

FIRST FLOOR PLAN

Planning Permit No. A/1606/B/2/12

APPROVED

SUBJECT TO THE CONDITIONS IN THIS OFFICE LETTER.

No. A2/19450/92 Date 10.9.92

FOR MEMB. SECRETARY
MADRAS METROPOLITAN
DEVELOPMENT AUTHORITY
MADRAS - 600 008.

20/10/92 K8
20/10/92

Licensed surveyor

Srinivasan

S. SRINIVASAN, B.E. (CIVIL), M.E. (STRUCT.)
Ch. Engineer & Licensed Surveyor
Class I - No. 248
CORPORATION OF MADRAS
8-103, 7th AVENUE, POSTERS
BESANT NAGAR, MADRAS 600 099

Job title * PP/M.C.No-157/90 dt 11.2.91
PROPOSED FLATS IN PLOT NO. 24 OF APPROVED
LANO. 1/91 dt 25.3.91 IN RE SURVEY NO 641
OF VELACHERY-CORP OF MS 42 DIV 148, UNIT 30

Drawing Title
CORPORATION DRAWING
FIRST FLOOR PLAN

Drawn	Checked
-------	---------

Scale 1" = 4' 0"	Date 27-6-92
---------------------	-----------------

TYPE H4	3/3
---------	-----

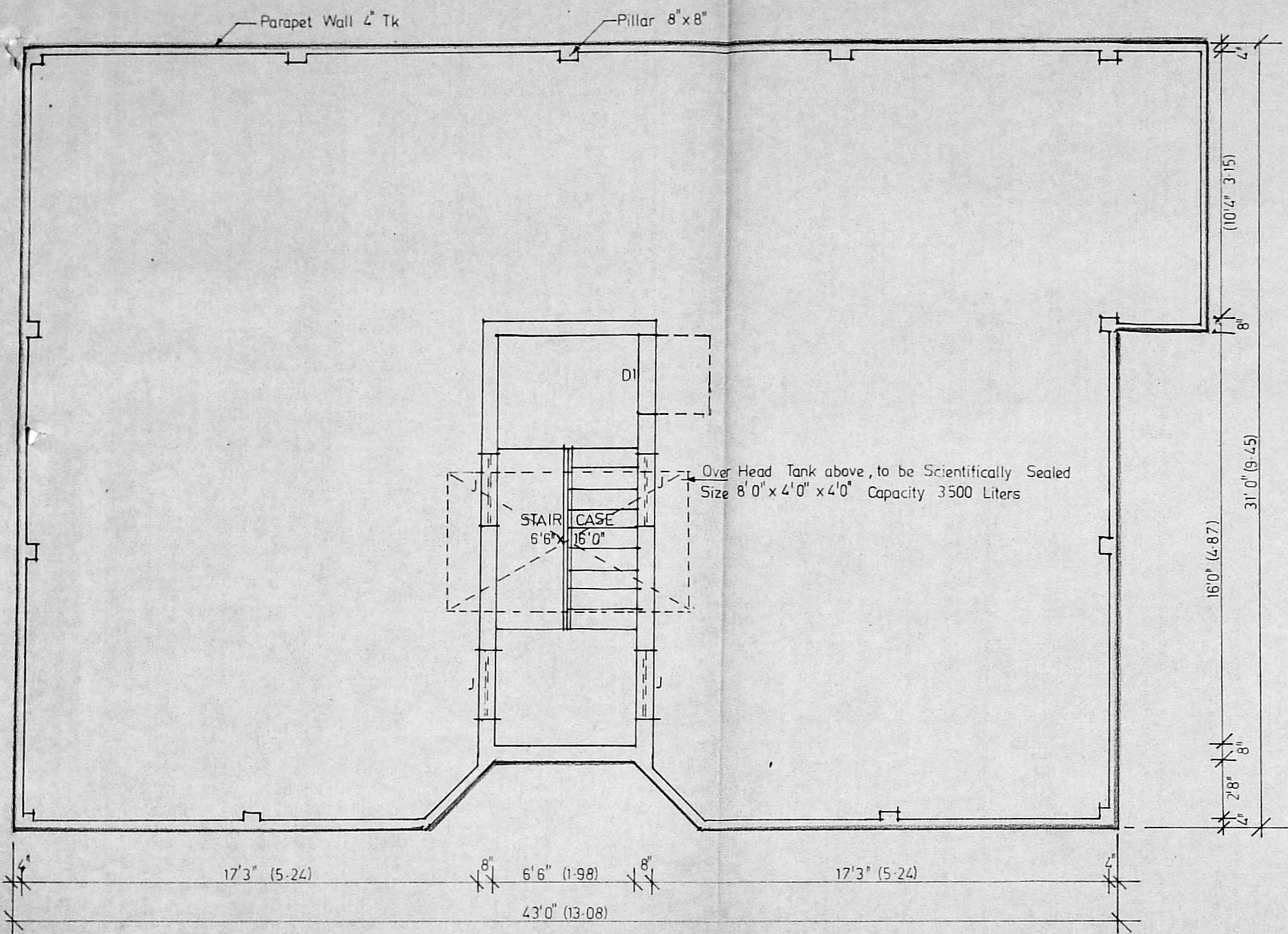

TERRACE FLOOR PLAN

Planning Permit No. A/1606/c/c 92

APPROVED

SUBJECT TO THE CONDITIONS IN THIS ORDER LETTER.

No. A2/19450/92 10.92

[Signature]

FOR MEMB. SECRETARY
MADRAS METROPOLITAN
DEVELOPMENT AUTHORITY
MADRAS - 600 008.

20.10.92 20.11.92

Job Title	
PROPOSED FLATS IN PLOT NO 24 OF APPROVED LA No D101/91 Dt. 9-4-91 IN RE SURVEY No 641 OF VELACHERY CORP OF MS. 42 DIV 148 UNIT 30	
Drawing Title	
CORPORATION DRAWING	
Drawn	Checked
Scale 1" = 4' 0"	Date
TYPE - H 4	SH. 2/2